

UPDATE *on* ATRIAL FIBRILLATION

MAY 14, 2011
7:30AM TO 1PM



*Strengthening Hearts.
Revitalizing Lives.*

Phillips Ambulatory Care Center Auditorium
10 Union Square East
Second Floor
New York, New York 10003

Sponsored by



Course Director and Moderator

Steven R. Bergmann, MD, PhD
Chief, Thomas Killip Division of Cardiology
Vice Chair, Department of Medicine
Beth Israel Medical Center

TARGET AUDIENCE

Cardiologists, Electrophysiologists, Internal Medicine and Family Medicine Physicians, Residents/Fellows, Nurse Practitioners and Nurses who wish to better understand atrial fibrillation, its diagnosis, prognosis and treatment.

OBJECTIVES

The approach to atrial fibrillation, diagnosis, prognosis and treatment options are ever changing based on new research and advanced treatment options. This live symposium will address updates in the area of atrial fibrillation.

- Increase awareness of the problem of atrial fibrillation.
- Increase awareness of the most up-to-date ACC guidelines for better assessment and treatment approaches for patients with atrial fibrillation.
- Recognize the best practice for the use of anticoagulation medications in the treatment of atrial fibrillation.
- Identify what to look for in the echocardiography of patients with atrial fibrillation.
- Examine the use of antiarrhythmic therapy for patient's treatment and explore the pros and cons as it relates to the evaluation of patients for in- versus out-of-hospital initiation of antiarrhythmic therapy for atrial fibrillation.
- Review the use of electrophysiology ablation for correction of atrial fibrillation.
- Review the current selection processes for patients that may be candidates for cardiovascular ablation for the treatment of atrial fibrillation.
- Increase awareness of surgical correction of atrial fibrillation.

Accreditation Statement

Beth Israel Medical Center and St. Luke's and Roosevelt Hospitals are accredited by the Accreditation Council for Continuing Medical Education to provide continuing medical education for physicians.

Credit Designation

Beth Israel Medical Center designates this live educational activity for a maximum of 3.75 AMA PRA Category 1 Credits™. Physicians should only claim credit commensurate with the extent of their participation in the activity.

Faculty Disclosure Statement

It is the policy of Beth Israel Medical Center and St. Luke's and Roosevelt Hospitals that faculty and providers disclose real or apparent conflicts of interest relating to the topics of this educational activity, and also disclose discussions of unlabeled/unapproved uses of drugs or devices during their presentation(s). Beth Israel Medical Center and St. Luke's and Roosevelt Hospitals have established policies in place that will identify and resolve all conflicts of interest prior to this educational activity.

Agenda

- 7:30AM – 8:00AM Registration and Continental Breakfast
- 8:00AM – 8:10AM Welcome
STEVEN R. BERGMANN, MD, PHD
- 8:15AM – 8:35AM Overview of the Problem of Atrial Fibrillation
PREETY CHAWLA, MD
- 8:40AM – 9:00AM New Approaches to Anticoagulation in Patients with Atrial Fibrillation
DENNIS FINKIELSTEIN, MD, FACC, FASE
- 9:05AM – 9:25AM What to Look for in the Echocardiography of Patients with Atrial Fibrillation
SUSAN R. HECHT, MD
- 9:30AM – 9:55AM Panel Discussion
- 10:00AM – 10:15AM Coffee Break
- 10:20AM – 10:40AM Antiarrhythmic Therapy in Atrial Fibrillation
PAUL SCHWEITZER, MD
- 10:45AM – 11:05AM Electrophysiology Ablation of Atrial Fibrillation
JONATHAN S. STEINBERG, MD
- 11:10AM – 11:30AM Surgical Correction of Atrial Fibrillation
DARRYL M. HOFFMAN, MD
- 11:35AM – 12:00PM Panel Discussion
- 12:00PM – 1:00PM Lunch with the Faculty

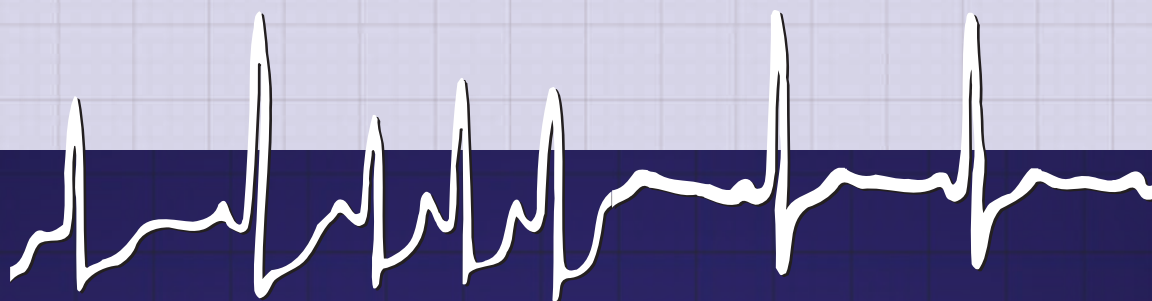

COURSE DIRECTOR and MODERATOR

Steven R. Bergmann, MD, PhD

*Chief, Thomas Killip Division of Cardiology
Vice Chair, Department of Medicine
Beth Israel Medical Center
New York, NY*

FACULTY

Preety Chawla, MD

*Instructor of Medicine, Albert Einstein College of Medicine
Cardiac Electrophysiologist, Beth Israel Medical Center*

Dennis Finkelstein, MD, FACC, FASE

*Assistant Professor of Medicine, Albert Einstein College of Medicine
Associate Program Director, Cardiovascular Diseases Fellowship
Attending Physician, Beth Israel Medical Center
Director of Ambulatory Cardiology, Beth Israel Medical Center*

Susan R. Hecht, MD

*Associate Professor of Medicine, Albert Einstein College of Medicine
Attending Physician, Beth Israel Medical Center
Associate Director of Echocardiography Laboratory, Beth Israel Medical Center*

Darryl M. Hoffman, MD

*Associate Professor of Surgery, Albert Einstein College of Medicine
Attending Surgeon, Division of Cardiac Surgery, Beth Israel Medical Center*

Paul Schweitzer, MD

*Professor of Medicine, Albert Einstein College of Medicine
Associate Chief, Division of Cardiology, Beth Israel Medical Center
Director, Arrhythmia Service, Department of Medicine, Beth Israel Medical Center*

Jonathan S. Steinberg, MD

*Professor of Medicine, Columbia University College of Physicians & Surgeons
Chief, Division of Cardiology, St. Luke's - Roosevelt Hospital Center
Director, Electrophysiology Laboratory, Valley Hospital, Ridgewood, New Jersey
Al-Sabah Endowed Director, Arrhythmia Institute, St. Luke's - Roosevelt Hospital Center
Senior Attending, The Medical Service, St. Luke's - Roosevelt Hospital Center*



*Strengthening Hearts.
Revitalizing Lives.*

www.biheartinstitute.org

Registration Form

UPDATE *on* ATRIAL FIBRILLATION SATURDAY, MAY 14, 2011

Name _____ Title _____

Address _____

City _____ State _____ Zip _____

Phone _____ Fax _____

Affiliation _____

Email _____ Specialty _____

(Be sure to include your email address as confirmation receipt will be sent electronically)

TUITION FEE (place a "x" in the appropriate box):

- | | | |
|---|-------|---|
| <input type="checkbox"/> Physicians | \$100 | <input type="checkbox"/> Check here if you will NOT attend the luncheon |
| <input type="checkbox"/> Continuum Physicians | \$ 75 | <input type="checkbox"/> Check here if you will need a Kosher meal |
| <input type="checkbox"/> Other Healthcare Professionals | \$ 50 | |
| <input type="checkbox"/> Fellows / Residents <i>(verification required)</i> | \$ 25 | |

PAYMENT METHODS

- Online registration is available and is the preferred method
www.chpnet.org/cme
- Check payable to **BIMC-CME** is enclosed
- Credit Card # _____ Exp. Date _____
 Amex Mastercard Visa

Signature: _____ Date _____

Payment must accompany registration form.

- Fax: (212) 844-1700
- Mail: Beth Israel Medical Center, Office of CME
1st Avenue @ 16th Street, New York, NY 10003

Cancellation Policy:

A refund less a \$50 administrative fee will be issued upon written request. No refunds will be made after April 22, 2011. Beth Israel Medical Center reserves the right to cancel this program.

Further Information:

Beth Israel Medical Center ■ Office of Continuing Medical Education

Phone: (212) 420-4713 ■ Fax: (212) 844-1700

Email: ksgaston@chpnet.org ■ Website: www.chpnet.org/cme or biheartinstitute.org



Office of Continuing Medical Education
First Avenue at 16th Street
New York, NY 10003

Non-Profit Org.
US Postage
PAID
White Plains, NY
Permit No. 7033

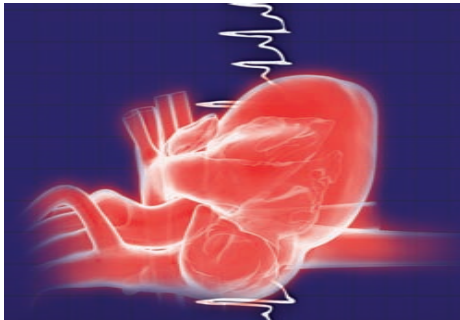

UPDATE *on*
ATRIAL FIBRILLATION
SATURDAY, MAY 14, 2011

Phillips Ambulatory Care Center Auditorium
10 Union Square East
Second Floor
New York, New York 10003